

ANALYTICAL REPORT

Job Number: 420-107444-1
SDG Number: Cooke Elementary
Job Description: Sullivan County BOCES

For:
Sullivan County BOCES
6 Weirk Avenue
Liberty, NY 12754

Attention: Jesse Morrill



Meredith W Ruthven
Customer Service Manager
mruthven@envirotestlaboratories.com
08/05/2016

NYSDOH ELAP does not certify for all parameters. EnviroTest Laboratories does hold certification for all analytes where certification is offered by ELAP unless otherwise specified in the Certification Information section of this report. Pursuant to NELAP, this report may not be reproduced, except in full, without written approval of the laboratory. EnviroTest Laboratories Inc. certifies that the analytical results contained herein apply only to the samples tested as received by our laboratory. All questions regarding this report should be directed to the EnviroTest Customer Service Representative.

EnviroTest Laboratories, Inc. Certifications and Approvals: NYSDOH 10142, NJDEP NY015, CTDOH PH-0554

METHOD SUMMARY

Client: Sullivan County BOCES

Job Number: 420-107444-1
SDG Number: Cooke Elementary

Description	Lab Location	Method	Preparation Method
Matrix: Water			
ICPMS Metals by 200.8	EnvTest	EPA 200.8 Rev.5.4	
200 Series Drinking Water Prep Determination Step	EnvTest		EPA 200

Lab References:

EnvTest = EnviroTest

Method References:

EPA = US Environmental Protection Agency

METHOD / ANALYST SUMMARY

Client: Sullivan County BOCES

Job Number: 420-107444-1
SDG Number: Cooke Elementary

Method	Analyst	Analyst ID
EPA 200.8 Rev.5.4	Sirico, Derek	DS

SAMPLE SUMMARY

Client: Sullivan County BOCES

Job Number: 420-107444-1
SDG Number: Cooke Elementary

Lab Sample ID	Client Sample ID	Client Matrix	Date/Time Sampled	Date/Time Received
420-107444-1	201-F1	Drinking Water	07/15/2016 0915	07/15/2016 1405
420-107444-2	201-F2	Drinking Water	07/15/2016 0915	07/15/2016 1405
420-107444-3	203-F1	Drinking Water	07/15/2016 0915	07/15/2016 1405
420-107444-4	203-F2	Drinking Water	07/15/2016 0915	07/15/2016 1405
420-107444-5	205-F1	Drinking Water	07/15/2016 0915	07/15/2016 1405
420-107444-6	205-F2	Drinking Water	07/15/2016 0915	07/15/2016 1405
420-107444-7	200-F1	Drinking Water	07/15/2016 0915	07/15/2016 1405
420-107444-8	200-F2	Drinking Water	07/15/2016 0915	07/15/2016 1405
420-107444-9	202-F1	Drinking Water	07/15/2016 0915	07/15/2016 1405
420-107444-10	202-F2	Drinking Water	07/15/2016 0915	07/15/2016 1405
420-107444-11	207-F1	Drinking Water	07/15/2016 0915	07/15/2016 1405
420-107444-12	207-F2	Drinking Water	07/15/2016 0915	07/15/2016 1405
420-107444-13	211-F1	Drinking Water	07/15/2016 0915	07/15/2016 1405
420-107444-14	211-F2	Drinking Water	07/15/2016 0915	07/15/2016 1405
420-107444-15	213-F1	Drinking Water	07/15/2016 0915	07/15/2016 1405
420-107444-16	213-F2	Drinking Water	07/15/2016 0915	07/15/2016 1405
420-107444-17	215-F1	Drinking Water	07/15/2016 0915	07/15/2016 1405
420-107444-18	215-F2	Drinking Water	07/15/2016 0915	07/15/2016 1405
420-107444-19	206-F1	Drinking Water	07/15/2016 0915	07/15/2016 1405
420-107444-20	206-F2	Drinking Water	07/15/2016 0915	07/15/2016 1405
420-107444-21	208-F1	Drinking Water	07/15/2016 0915	07/15/2016 1405
420-107444-22	208-F2	Drinking Water	07/15/2016 0915	07/15/2016 1405
420-107444-23	210-F1	Drinking Water	07/15/2016 0915	07/15/2016 1405
420-107444-24	210-F2	Drinking Water	07/15/2016 0915	07/15/2016 1405
420-107444-25	113-F1	Drinking Water	07/15/2016 0915	07/15/2016 1405
420-107444-26	113-F2	Drinking Water	07/15/2016 0915	07/15/2016 1405
420-107444-27	111-F1	Drinking Water	07/15/2016 0915	07/15/2016 1405
420-107444-28	111-F2	Drinking Water	07/15/2016 0915	07/15/2016 1405
420-107444-29	109-F1	Drinking Water	07/15/2016 0915	07/15/2016 1405
420-107444-30	109-F2	Drinking Water	07/15/2016 0915	07/15/2016 1405
420-107444-31	107-F1	Drinking Water	07/15/2016 0915	07/15/2016 1405
420-107444-32	107-F2	Drinking Water	07/15/2016 0915	07/15/2016 1405
420-107444-33	103-F1	Drinking Water	07/15/2016 0915	07/15/2016 1405
420-107444-34	103-F2	Drinking Water	07/15/2016 0915	07/15/2016 1405
420-107444-35	101-F1	Drinking Water	07/15/2016 0915	07/15/2016 1405
420-107444-36	101-F2	Drinking Water	07/15/2016 0915	07/15/2016 1405
420-107444-37	100-F1	Drinking Water	07/15/2016 0915	07/15/2016 1405
420-107444-38	100-F2	Drinking Water	07/15/2016 0915	07/15/2016 1405
420-107444-39	102-F1	Drinking Water	07/15/2016 0915	07/15/2016 1405
420-107444-40	102-F2	Drinking Water	07/15/2016 0915	07/15/2016 1405
420-107444-41	104-F1	Drinking Water	07/15/2016 0915	07/15/2016 1405
420-107444-42	104-F2	Drinking Water	07/15/2016 0915	07/15/2016 1405
420-107444-43	106-F1	Drinking Water	07/15/2016 0915	07/15/2016 1405
420-107444-44	106-F2	Drinking Water	07/15/2016 0915	07/15/2016 1405
420-107444-45	108-F1	Drinking Water	07/15/2016 0915	07/15/2016 1405
420-107444-46	108-F2	Drinking Water	07/15/2016 0915	07/15/2016 1405

SAMPLE SUMMARY

Client: Sullivan County BOCES

Job Number: 420-107444-1
SDG Number: Cooke Elementary

Lab Sample ID	Client Sample ID	Client Matrix	Date/Time Sampled	Date/Time Received
420-107444-47	KIT2-S1	Drinking Water	07/15/2016 0915	07/15/2016 1405
420-107444-48	KIT2-S2	Drinking Water	07/15/2016 0915	07/15/2016 1405
420-107444-49	142-F1	Drinking Water	07/15/2016 0915	07/15/2016 1405
420-107444-50	142-F2	Drinking Water	07/15/2016 0915	07/15/2016 1405
420-107444-51	303-F1	Drinking Water	07/15/2016 0915	07/15/2016 1405
420-107444-52	303-F2	Drinking Water	07/15/2016 0915	07/15/2016 1405
420-107444-53	305-F1	Drinking Water	07/15/2016 0915	07/15/2016 1405
420-107444-54	305-F2	Drinking Water	07/15/2016 0915	07/15/2016 1405
420-107444-55	307-F1	Drinking Water	07/15/2016 0915	07/15/2016 1405
420-107444-56	307-F2	Drinking Water	07/15/2016 0915	07/15/2016 1405
420-107444-57	311-F1	Drinking Water	07/15/2016 0915	07/15/2016 1405
420-107444-58	311-F2	Drinking Water	07/15/2016 0915	07/15/2016 1405
420-107444-59	313-F1	Drinking Water	07/15/2016 0915	07/15/2016 1405
420-107444-60	313-F2	Drinking Water	07/15/2016 0915	07/15/2016 1405
420-107444-61	317-F1	Drinking Water	07/15/2016 0915	07/15/2016 1405
420-107444-62	317-F2	Drinking Water	07/15/2016 0915	07/15/2016 1405
420-107444-63	319-F1	Drinking Water	07/15/2016 0915	07/15/2016 1405
420-107444-64	319-F2	Drinking Water	07/15/2016 0915	07/15/2016 1405
420-107444-65	322-F1	Drinking Water	07/15/2016 0915	07/15/2016 1405
420-107444-66	322-F2	Drinking Water	07/15/2016 0915	07/15/2016 1405
420-107444-67	324-F1	Drinking Water	07/15/2016 0915	07/15/2016 1405
420-107444-68	324-F2	Drinking Water	07/15/2016 0915	07/15/2016 1405
420-107444-69	326-F1	Drinking Water	07/15/2016 0915	07/15/2016 1405
420-107444-70	326-F2	Drinking Water	07/15/2016 0915	07/15/2016 1405

Jesse Morrill
Sullivan County BOCES
6 Weirk Avenue
Liberty, NY 12754

Job Number: 420-107444-1
Sdg Number: Cooke Elementary

Client Sample ID: 201-F1
Lab Sample ID: 420-107444-1

Date Sampled: 07/15/2016 0915
Date Received: 07/15/2016 1405
Client Matrix: Drinking Water

Analyte	Result/Qualifier	Unit	RL	RL	Dilution
Method: 200.8 Rev.5.4			Date Analyzed: 07/29/2016 0343		
Prep Method: 200			Date Prepared: 07/26/2016 1550		
Pb	1.00 U	ug/L	1.00	1.00	1.0

Jesse Morrill
Sullivan County BOCES
6 Weirk Avenue
Liberty, NY 12754

Job Number: 420-107444-1
Sdg Number: Cooke Elementary

Client Sample ID: 201-F2
Lab Sample ID: 420-107444-2

Date Sampled: 07/15/2016 0915
Date Received: 07/15/2016 1405
Client Matrix: Drinking Water

Analyte	Result/Qualifier	Unit	RL	RL	Dilution
Method: 200.8 Rev.5.4				07/25/2016 2102	
Prep Method: 200				07/25/2016 1100	
Pb	1.00 U	ug/L	1.00	1.00	1.0

Jesse Morrill
Sullivan County BOCES
6 Weirk Avenue
Liberty, NY 12754

Job Number: 420-107444-1
Sdg Number: Cooke Elementary

Client Sample ID: 203-F1
Lab Sample ID: 420-107444-3

Date Sampled: 07/15/2016 0915
Date Received: 07/15/2016 1405
Client Matrix: Drinking Water

Analyte	Result/Qualifier	Unit	RL	RL	Dilution
Method: 200.8 Rev.5.4			Date Analyzed: 07/25/2016 2106		
Prep Method: 200			Date Prepared: 07/25/2016 1100		
Pb	2.51	ug/L	1.00	1.00	1.0

Jesse Morrill
Sullivan County BOCES
6 Weirk Avenue
Liberty, NY 12754

Job Number: 420-107444-1
Sdg Number: Cooke Elementary

Client Sample ID: 203-F2
Lab Sample ID: 420-107444-4

Date Sampled: 07/15/2016 0915
Date Received: 07/15/2016 1405
Client Matrix: Drinking Water

Analyte	Result/Qualifier	Unit	RL	RL	Dilution
Method: 200.8 Rev.5.4			Date Analyzed: 07/25/2016 2109		
Prep Method: 200			Date Prepared: 07/25/2016 1100		
Pb	1.00 U	ug/L	1.00	1.00	1.0

Jesse Morrill
Sullivan County BOCES
6 Weirk Avenue
Liberty, NY 12754

Job Number: 420-107444-1
Sdg Number: Cooke Elementary

Client Sample ID: 205-F1
Lab Sample ID: 420-107444-5

Date Sampled: 07/15/2016 0915
Date Received: 07/15/2016 1405
Client Matrix: Drinking Water

Analyte	Result/Qualifier	Unit	RL	RL	Dilution
Method: 200.8 Rev.5.4			Date Analyzed: 07/25/2016 2113		
Prep Method: 200			Date Prepared: 07/25/2016 1100		
Pb	1.00 U	ug/L	1.00	1.00	1.0

Jesse Morrill
Sullivan County BOCES
6 Weirk Avenue
Liberty, NY 12754

Job Number: 420-107444-1
Sdg Number: Cooke Elementary

Client Sample ID: 205-F2
Lab Sample ID: 420-107444-6

Date Sampled: 07/15/2016 0915
Date Received: 07/15/2016 1405
Client Matrix: Drinking Water

Analyte	Result/Qualifier	Unit	RL	RL	Dilution
Method: 200.8 Rev.5.4			Date Analyzed: 07/25/2016 2117		
Prep Method: 200			Date Prepared: 07/25/2016 1100		
Pb	1.00 U	ug/L	1.00	1.00	1.0

Jesse Morrill
Sullivan County BOCES
6 Weirk Avenue
Liberty, NY 12754

Job Number: 420-107444-1
Sdg Number: Cooke Elementary

Client Sample ID: 200-F1
Lab Sample ID: 420-107444-7

Date Sampled: 07/15/2016 0915
Date Received: 07/15/2016 1405
Client Matrix: Drinking Water

Analyte	Result/Qualifier	Unit	RL	RL	Dilution
Method: 200.8 Rev.5.4			Date Analyzed: 07/25/2016 2120		
Prep Method: 200			Date Prepared: 07/25/2016 1100		
Pb	1.00 U	ug/L	1.00	1.00	1.0

Jesse Morrill
Sullivan County BOCES
6 Weirk Avenue
Liberty, NY 12754

Job Number: 420-107444-1
Sdg Number: Cooke Elementary

Client Sample ID: 200-F2
Lab Sample ID: 420-107444-8

Date Sampled: 07/15/2016 0915
Date Received: 07/15/2016 1405
Client Matrix: Drinking Water

Analyte	Result/Qualifier	Unit	RL	RL	Dilution
Method: 200.8 Rev.5.4			Date Analyzed: 07/25/2016 2131		
Prep Method: 200			Date Prepared: 07/25/2016 1100		
Pb	1.00 U	ug/L	1.00	1.00	1.0

Jesse Morrill
Sullivan County BOCES
6 Weirk Avenue
Liberty, NY 12754

Job Number: 420-107444-1
Sdg Number: Cooke Elementary

Client Sample ID: 202-F1
Lab Sample ID: 420-107444-9

Date Sampled: 07/15/2016 0915
Date Received: 07/15/2016 1405
Client Matrix: Drinking Water

Analyte	Result/Qualifier	Unit	RL	RL	Dilution
Method: 200.8 Rev.5.4			Date Analyzed: 07/25/2016 2134		
Prep Method: 200			Date Prepared: 07/25/2016 1100		
Pb	1.00 U	ug/L	1.00	1.00	1.0

Jesse Morrill
Sullivan County BOCES
6 Weirk Avenue
Liberty, NY 12754

Job Number: 420-107444-1
Sdg Number: Cooke Elementary

Client Sample ID: 202-F2
Lab Sample ID: 420-107444-10

Date Sampled: 07/15/2016 0915
Date Received: 07/15/2016 1405
Client Matrix: Drinking Water

Analyte	Result/Qualifier	Unit	RL	RL	Dilution
Method: 200.8 Rev.5.4			Date Analyzed: 07/25/2016 2138		
Prep Method: 200			Date Prepared: 07/25/2016 1100		
Pb	1.00 U	ug/L	1.00	1.00	1.0

Jesse Morrill
Sullivan County BOCES
6 Weirk Avenue
Liberty, NY 12754

Job Number: 420-107444-1
Sdg Number: Cooke Elementary

Client Sample ID: 207-F1
Lab Sample ID: 420-107444-11

Date Sampled: 07/15/2016 0915
Date Received: 07/15/2016 1405
Client Matrix: Drinking Water

Analyte	Result/Qualifier	Unit	RL	RL	Dilution
Method: 200.8 Rev.5.4			Date Analyzed: 07/25/2016 2141		
Prep Method: 200			Date Prepared: 07/25/2016 1100		
Pb	694 g	ug/L	1.00	1.00	1.0

Jesse Morrill
Sullivan County BOCES
6 Weirk Avenue
Liberty, NY 12754

Job Number: 420-107444-1
Sdg Number: Cooke Elementary

Client Sample ID: 207-F2
Lab Sample ID: 420-107444-12

Date Sampled: 07/15/2016 0915
Date Received: 07/15/2016 1405
Client Matrix: Drinking Water

Analyte	Result/Qualifier	Unit	RL	RL	Dilution
Method: 200.8 Rev.5.4			Date Analyzed: 07/29/2016 0346		
Prep Method: 200			Date Prepared: 07/26/2016 1550		
Pb	242 g	ug/L	1.00	1.00	1.0

Jesse Morrill
Sullivan County BOCES
6 Weirk Avenue
Liberty, NY 12754

Job Number: 420-107444-1
Sdg Number: Cooke Elementary

Client Sample ID: 211-F1
Lab Sample ID: 420-107444-13

Date Sampled: 07/15/2016 0915
Date Received: 07/15/2016 1405
Client Matrix: Drinking Water

Analyte	Result/Qualifier	Unit	RL	RL	Dilution
Method: 200.8 Rev.5.4			Date Analyzed: 07/29/2016 0350		
Prep Method: 200			Date Prepared: 07/26/2016 1550		
Pb	5.85	ug/L	1.00	1.00	1.0

Jesse Morrill
Sullivan County BOCES
6 Weirk Avenue
Liberty, NY 12754

Job Number: 420-107444-1
Sdg Number: Cooke Elementary

Client Sample ID: 211-F2
Lab Sample ID: 420-107444-14

Date Sampled: 07/15/2016 0915
Date Received: 07/15/2016 1405
Client Matrix: Drinking Water

Analyte	Result/Qualifier	Unit	RL	RL	Dilution
Method: 200.8 Rev.5.4			Date Analyzed: 07/25/2016 2145		
Prep Method: 200			Date Prepared: 07/25/2016 1100		
Pb	1.00 U	ug/L	1.00	1.00	1.0

Jesse Morrill
Sullivan County BOCES
6 Weirk Avenue
Liberty, NY 12754

Job Number: 420-107444-1
Sdg Number: Cooke Elementary

Client Sample ID: 213-F1
Lab Sample ID: 420-107444-15

Date Sampled: 07/15/2016 0915
Date Received: 07/15/2016 1405
Client Matrix: Drinking Water

Analyte	Result/Qualifier	Unit	RL	RL	Dilution
Method: 200.8 Rev.5.4			Date Analyzed: 07/29/2016 0400		
Prep Method: 200			Date Prepared: 07/26/2016 1550		
Pb	4.50	ug/L	1.00	1.00	1.0

Jesse Morrill
Sullivan County BOCES
6 Weirk Avenue
Liberty, NY 12754

Job Number: 420-107444-1
Sdg Number: Cooke Elementary

Client Sample ID: 213-F2
Lab Sample ID: 420-107444-16

Date Sampled: 07/15/2016 0915
Date Received: 07/15/2016 1405
Client Matrix: Drinking Water

Analyte	Result/Qualifier	Unit	RL	RL	Dilution
Method: 200.8 Rev.5.4			Date Analyzed: 07/25/2016 2148		
Prep Method: 200			Date Prepared: 07/25/2016 1100		
Pb	1.00 U	ug/L	1.00	1.00	1.0

Jesse Morrill
Sullivan County BOCES
6 Weirk Avenue
Liberty, NY 12754

Job Number: 420-107444-1
Sdg Number: Cooke Elementary

Client Sample ID: 215-F1
Lab Sample ID: 420-107444-17

Date Sampled: 07/15/2016 0915
Date Received: 07/15/2016 1405
Client Matrix: Drinking Water

Analyte	Result/Qualifier	Unit	RL	RL	Dilution
Method: 200.8 Rev.5.4			Date Analyzed:	08/02/2016 1345	
Prep Method: 200			Date Prepared:	07/28/2016 1600	
Pb	4.13	ug/L	1.00	1.00	1.0

Jesse Morrill
Sullivan County BOCES
6 Weirk Avenue
Liberty, NY 12754

Job Number: 420-107444-1
Sdg Number: Cooke Elementary

Client Sample ID: 215-F2
Lab Sample ID: 420-107444-18

Date Sampled: 07/15/2016 0915
Date Received: 07/15/2016 1405
Client Matrix: Drinking Water

Analyte	Result/Qualifier	Unit	RL	RL	Dilution
Method: 200.8 Rev.5.4			Date Analyzed: 07/25/2016 2152		
Prep Method: 200			Date Prepared: 07/25/2016 1100		
Pb	1.00 U	ug/L	1.00	1.00	1.0

Jesse Morrill
Sullivan County BOCES
6 Weirk Avenue
Liberty, NY 12754

Job Number: 420-107444-1
Sdg Number: Cooke Elementary

Client Sample ID: 206-F1
Lab Sample ID: 420-107444-19

Date Sampled: 07/15/2016 0915
Date Received: 07/15/2016 1405
Client Matrix: Drinking Water

Analyte	Result/Qualifier	Unit	RL	RL	Dilution
Method: 200.8 Rev.5.4			Date Analyzed: 07/25/2016 2155		
Prep Method: 200			Date Prepared: 07/25/2016 1100		
Pb	16.0 g	ug/L	1.00	1.00	1.0

Jesse Morrill
Sullivan County BOCES
6 Weirk Avenue
Liberty, NY 12754

Job Number: 420-107444-1
Sdg Number: Cooke Elementary

Client Sample ID: 206-F2
Lab Sample ID: 420-107444-20

Date Sampled: 07/15/2016 0915
Date Received: 07/15/2016 1405
Client Matrix: Drinking Water

Analyte	Result/Qualifier	Unit	RL	RL	Dilution
Method: 200.8 Rev.5.4			Date Analyzed: 08/02/2016 1349		
Prep Method: 200			Date Prepared: 07/28/2016 1600		
Pb	3.94	ug/L	1.00	1.00	1.0

Jesse Morrill
Sullivan County BOCES
6 Weirk Avenue
Liberty, NY 12754

Job Number: 420-107444-1
Sdg Number: Cooke Elementary

Client Sample ID: 208-F1
Lab Sample ID: 420-107444-21

Date Sampled: 07/15/2016 0915
Date Received: 07/15/2016 1405
Client Matrix: Drinking Water

Analyte	Result/Qualifier	Unit	RL	RL	Dilution
Method: 200.8 Rev.5.4			Date Analyzed: 07/25/2016 2159		
Prep Method: 200			Date Prepared: 07/25/2016 1100		
Pb	2.94	ug/L	1.00	1.00	1.0

Jesse Morrill
Sullivan County BOCES
6 Weirk Avenue
Liberty, NY 12754

Job Number: 420-107444-1
Sdg Number: Cooke Elementary

Client Sample ID: 208-F2
Lab Sample ID: 420-107444-22

Date Sampled: 07/15/2016 0915
Date Received: 07/15/2016 1405
Client Matrix: Drinking Water

Analyte	Result/Qualifier	Unit	RL	RL	Dilution
Method: 200.8 Rev.5.4			Date Analyzed: 07/25/2016 2203		
Prep Method: 200			Date Prepared: 07/25/2016 1100		
Pb	1.15	ug/L	1.00	1.00	1.0

Jesse Morrill
Sullivan County BOCES
6 Weirk Avenue
Liberty, NY 12754

Job Number: 420-107444-1
Sdg Number: Cooke Elementary

Client Sample ID: 210-F1
Lab Sample ID: 420-107444-23

Date Sampled: 07/15/2016 0915
Date Received: 07/15/2016 1405
Client Matrix: Drinking Water

Analyte	Result/Qualifier	Unit	RL	RL	Dilution
Method: 200.8 Rev.5.4			Date Analyzed: 07/25/2016 2213		
Prep Method: 200			Date Prepared: 07/25/2016 1100		
Pb	2.31	ug/L	1.00	1.00	1.0

Jesse Morrill
Sullivan County BOCES
6 Weirk Avenue
Liberty, NY 12754

Job Number: 420-107444-1
Sdg Number: Cooke Elementary

Client Sample ID: 210-F2
Lab Sample ID: 420-107444-24

Date Sampled: 07/15/2016 0915
Date Received: 07/15/2016 1405
Client Matrix: Drinking Water

Analyte	Result/Qualifier	Unit	RL	RL	Dilution
Method: 200.8 Rev.5.4			Date Analyzed: 07/25/2016 2217		
Prep Method: 200			Date Prepared: 07/25/2016 1100		
Pb	1.00 U	ug/L	1.00	1.00	1.0

Jesse Morrill
Sullivan County BOCES
6 Weirk Avenue
Liberty, NY 12754

Job Number: 420-107444-1
Sdg Number: Cooke Elementary

Client Sample ID: 113-F1
Lab Sample ID: 420-107444-25

Date Sampled: 07/15/2016 0915
Date Received: 07/15/2016 1405
Client Matrix: Drinking Water

Analyte	Result/Qualifier	Unit	RL	RL	Dilution
Method: 200.8 Rev.5.4			Date Analyzed: 07/26/2016 1702		
Prep Method: 200			Date Prepared: 07/26/2016 0830		
Pb	3.18	ug/L	1.00	1.00	1.0

Jesse Morrill
Sullivan County BOCES
6 Weirk Avenue
Liberty, NY 12754

Job Number: 420-107444-1
Sdg Number: Cooke Elementary

Client Sample ID: 113-F2
Lab Sample ID: 420-107444-26

Date Sampled: 07/15/2016 0915
Date Received: 07/15/2016 1405
Client Matrix: Drinking Water

Analyte	Result/Qualifier	Unit	RL	RL	Dilution
Method: 200.8 Rev.5.4			Date Analyzed:	07/26/2016 1716	
Prep Method: 200			Date Prepared:	07/26/2016 0830	
Pb	1.10	ug/L	1.00	1.00	1.0

Jesse Morrill
Sullivan County BOCES
6 Weirk Avenue
Liberty, NY 12754

Job Number: 420-107444-1
Sdg Number: Cooke Elementary

Client Sample ID: 111-F1
Lab Sample ID: 420-107444-27

Date Sampled: 07/15/2016 0915
Date Received: 07/15/2016 1405
Client Matrix: Drinking Water

Analyte	Result/Qualifier	Unit	RL	RL	Dilution
Method: 200.8 Rev.5.4			Date Analyzed: 07/26/2016 1720		
Prep Method: 200			Date Prepared: 07/26/2016 0830		
Pb	20.5 g	ug/L	1.00	1.00	1.0

Jesse Morrill
Sullivan County BOCES
6 Weirk Avenue
Liberty, NY 12754

Job Number: 420-107444-1
Sdg Number: Cooke Elementary

Client Sample ID: 111-F2
Lab Sample ID: 420-107444-28

Date Sampled: 07/15/2016 0915
Date Received: 07/15/2016 1405
Client Matrix: Drinking Water

Analyte	Result/Qualifier	Unit	RL	RL	Dilution
Method: 200.8 Rev.5.4			Date Analyzed: 07/26/2016 1723		
Prep Method: 200			Date Prepared: 07/26/2016 0830		
Pb	5.01	ug/L	1.00	1.00	1.0

Jesse Morrill
Sullivan County BOCES
6 Weirk Avenue
Liberty, NY 12754

Job Number: 420-107444-1
Sdg Number: Cooke Elementary

Client Sample ID: 109-F1
Lab Sample ID: 420-107444-29

Date Sampled: 07/15/2016 0915
Date Received: 07/15/2016 1405
Client Matrix: Drinking Water

Analyte	Result/Qualifier	Unit	RL	RL	Dilution
Method: 200.8 Rev.5.4			Date Analyzed:	07/26/2016 1727	
Prep Method: 200			Date Prepared:	07/26/2016 0830	
Pb	5.07	ug/L	1.00	1.00	1.0

Jesse Morrill
Sullivan County BOCES
6 Weirk Avenue
Liberty, NY 12754

Job Number: 420-107444-1
Sdg Number: Cooke Elementary

Client Sample ID: 109-F2
Lab Sample ID: 420-107444-30

Date Sampled: 07/15/2016 0915
Date Received: 07/15/2016 1405
Client Matrix: Drinking Water

Analyte	Result/Qualifier	Unit	RL	RL	Dilution
Method: 200.8 Rev.5.4			Date Analyzed: 07/26/2016 1730		
Prep Method: 200			Date Prepared: 07/26/2016 0830		
Pb	1.43	ug/L	1.00	1.00	1.0

Jesse Morrill
Sullivan County BOCES
6 Weirk Avenue
Liberty, NY 12754

Job Number: 420-107444-1
Sdg Number: Cooke Elementary

Client Sample ID: 107-F1
Lab Sample ID: 420-107444-31

Date Sampled: 07/15/2016 0915
Date Received: 07/15/2016 1405
Client Matrix: Drinking Water

Analyte	Result/Qualifier	Unit	RL	RL	Dilution
Method: 200.8 Rev.5.4			Date Analyzed: 07/26/2016 1741		
Prep Method: 200			Date Prepared: 07/26/2016 0830		
Pb	8.01	ug/L	1.00	1.00	1.0

Jesse Morrill
Sullivan County BOCES
6 Weirk Avenue
Liberty, NY 12754

Job Number: 420-107444-1
Sdg Number: Cooke Elementary

Client Sample ID: 107-F2
Lab Sample ID: 420-107444-32

Date Sampled: 07/15/2016 0915
Date Received: 07/15/2016 1405
Client Matrix: Drinking Water

Analyte	Result/Qualifier	Unit	RL	RL	Dilution
Method: 200.8 Rev.5.4			Date Analyzed: 07/26/2016 1744		
Prep Method: 200			Date Prepared: 07/26/2016 0830		
Pb	1.00 U	ug/L	1.00	1.00	1.0

Jesse Morrill
Sullivan County BOCES
6 Weirk Avenue
Liberty, NY 12754

Job Number: 420-107444-1
Sdg Number: Cooke Elementary

Client Sample ID: 103-F1
Lab Sample ID: 420-107444-33

Date Sampled: 07/15/2016 0915
Date Received: 07/15/2016 1405
Client Matrix: Drinking Water

Analyte	Result/Qualifier	Unit	RL	RL	Dilution
Method: 200.8 Rev.5.4			Date Analyzed: 07/26/2016 1748		
Prep Method: 200			Date Prepared: 07/26/2016 0830		
Pb	18.4 g	ug/L	1.00	1.00	1.0

Jesse Morrill
Sullivan County BOCES
6 Weirk Avenue
Liberty, NY 12754

Job Number: 420-107444-1
Sdg Number: Cooke Elementary

Client Sample ID: 103-F2
Lab Sample ID: 420-107444-34

Date Sampled: 07/15/2016 0915
Date Received: 07/15/2016 1405
Client Matrix: Drinking Water

Analyte	Result/Qualifier	Unit	RL	RL	Dilution
Method: 200.8 Rev.5.4			Date Analyzed: 07/26/2016 1751		
Prep Method: 200			Date Prepared: 07/26/2016 0830		
Pb	2.68	ug/L	1.00	1.00	1.0

Jesse Morrill
Sullivan County BOCES
6 Weirk Avenue
Liberty, NY 12754

Job Number: 420-107444-1
Sdg Number: Cooke Elementary

Client Sample ID: 101-F1
Lab Sample ID: 420-107444-35

Date Sampled: 07/15/2016 0915
Date Received: 07/15/2016 1405
Client Matrix: Drinking Water

Analyte	Result/Qualifier	Unit	RL	RL	Dilution
Method: 200.8 Rev.5.4			Date Analyzed: 07/26/2016 1755		
Prep Method: 200			Date Prepared: 07/26/2016 0830		
Pb	1.00 U	ug/L	1.00	1.00	1.0

Jesse Morrill
Sullivan County BOCES
6 Weirk Avenue
Liberty, NY 12754

Job Number: 420-107444-1
Sdg Number: Cooke Elementary

Client Sample ID: 101-F2
Lab Sample ID: 420-107444-36

Date Sampled: 07/15/2016 0915
Date Received: 07/15/2016 1405
Client Matrix: Drinking Water

Analyte	Result/Qualifier	Unit	RL	RL	Dilution
Method: 200.8 Rev.5.4			Date Analyzed: 07/26/2016 1758		
Prep Method: 200			Date Prepared: 07/26/2016 0830		
Pb	1.00 U	ug/L	1.00	1.00	1.0

Jesse Morrill
Sullivan County BOCES
6 Weirk Avenue
Liberty, NY 12754

Job Number: 420-107444-1
Sdg Number: Cooke Elementary

Client Sample ID: 100-F1
Lab Sample ID: 420-107444-37

Date Sampled: 07/15/2016 0915
Date Received: 07/15/2016 1405
Client Matrix: Drinking Water

Analyte	Result/Qualifier	Unit	RL	RL	Dilution
Method: 200.8 Rev.5.4			Date Analyzed: 07/26/2016 1802		
Prep Method: 200			Date Prepared: 07/26/2016 0830		
Pb	1.54	ug/L	1.00	1.00	1.0

Jesse Morrill
Sullivan County BOCES
6 Weirk Avenue
Liberty, NY 12754

Job Number: 420-107444-1
Sdg Number: Cooke Elementary

Client Sample ID: 100-F2
Lab Sample ID: 420-107444-38

Date Sampled: 07/15/2016 0915
Date Received: 07/15/2016 1405
Client Matrix: Drinking Water

Analyte	Result/Qualifier	Unit	RL	RL	Dilution
Method: 200.8 Rev.5.4			Date Analyzed: 07/26/2016 1805		
Prep Method: 200			Date Prepared: 07/26/2016 0830		
Pb	1.00 U	ug/L	1.00	1.00	1.0

Jesse Morrill
Sullivan County BOCES
6 Weirk Avenue
Liberty, NY 12754

Job Number: 420-107444-1
Sdg Number: Cooke Elementary

Client Sample ID: 102-F1
Lab Sample ID: 420-107444-39

Date Sampled: 07/15/2016 0915
Date Received: 07/15/2016 1405
Client Matrix: Drinking Water

Analyte	Result/Qualifier	Unit	RL	RL	Dilution
Method: 200.8 Rev.5.4			Date Analyzed: 07/26/2016 1809		
Prep Method: 200			Date Prepared: 07/26/2016 0830		
Pb	3.62	ug/L	1.00	1.00	1.0

Jesse Morrill
Sullivan County BOCES
6 Weirk Avenue
Liberty, NY 12754

Job Number: 420-107444-1
Sdg Number: Cooke Elementary

Client Sample ID: 102-F2
Lab Sample ID: 420-107444-40

Date Sampled: 07/15/2016 0915
Date Received: 07/15/2016 1405
Client Matrix: Drinking Water

Analyte	Result/Qualifier	Unit	RL	RL	Dilution
Method: 200.8 Rev.5.4			Date Analyzed: 07/26/2016 1812		
Prep Method: 200			Date Prepared: 07/26/2016 0830		
Pb	1.20	ug/L	1.00	1.00	1.0

Jesse Morrill
Sullivan County BOCES
6 Weirk Avenue
Liberty, NY 12754

Job Number: 420-107444-1
Sdg Number: Cooke Elementary

Client Sample ID: 104-F1
Lab Sample ID: 420-107444-41

Date Sampled: 07/15/2016 0915
Date Received: 07/15/2016 1405
Client Matrix: Drinking Water

Analyte	Result/Qualifier	Unit	RL	RL	Dilution
Method: 200.8 Rev.5.4			Date Analyzed: 07/26/2016 1823		
Prep Method: 200			Date Prepared: 07/26/2016 0830		
Pb	2.47	ug/L	1.00	1.00	1.0

Jesse Morrill
Sullivan County BOCES
6 Weirk Avenue
Liberty, NY 12754

Job Number: 420-107444-1
Sdg Number: Cooke Elementary

Client Sample ID: 104-F2
Lab Sample ID: 420-107444-42

Date Sampled: 07/15/2016 0915
Date Received: 07/15/2016 1405
Client Matrix: Drinking Water

Analyte	Result/Qualifier	Unit	RL	RL	Dilution
Method: 200.8 Rev.5.4			Date Analyzed: 07/26/2016 1826		
Prep Method: 200			Date Prepared: 07/26/2016 0830		
Pb	1.52	ug/L	1.00	1.00	1.0

Jesse Morrill
Sullivan County BOCES
6 Weirk Avenue
Liberty, NY 12754

Job Number: 420-107444-1
Sdg Number: Cooke Elementary

Client Sample ID: 106-F1
Lab Sample ID: 420-107444-43

Date Sampled: 07/15/2016 0915
Date Received: 07/15/2016 1405
Client Matrix: Drinking Water

Analyte	Result/Qualifier	Unit	RL	RL	Dilution
Method: 200.8 Rev.5.4			Date Analyzed:	07/26/2016 1830	
Prep Method: 200			Date Prepared:	07/26/2016 0830	
Pb	5.23	ug/L	1.00	1.00	1.0

Jesse Morrill
Sullivan County BOCES
6 Weirk Avenue
Liberty, NY 12754

Job Number: 420-107444-1
Sdg Number: Cooke Elementary

Client Sample ID: 106-F2
Lab Sample ID: 420-107444-44

Date Sampled: 07/15/2016 0915
Date Received: 07/15/2016 1405
Client Matrix: Drinking Water

Analyte	Result/Qualifier	Unit	RL	RL	Dilution
Method: 200.8 Rev.5.4			Date Analyzed: 07/26/2016 1833		
Prep Method: 200			Date Prepared: 07/26/2016 0830		
Pb	1.00 U	ug/L	1.00	1.00	1.0

Jesse Morrill
Sullivan County BOCES
6 Weirk Avenue
Liberty, NY 12754

Job Number: 420-107444-1
Sdg Number: Cooke Elementary

Client Sample ID: 108-F1
Lab Sample ID: 420-107444-45

Date Sampled: 07/15/2016 0915
Date Received: 07/15/2016 1405
Client Matrix: Drinking Water

Analyte	Result/Qualifier	Unit	RL	RL	Dilution
Method: 200.8 Rev.5.4			Date Analyzed: 07/26/2016 1847		
Prep Method: 200			Date Prepared: 07/26/2016 0830		
Pb	15.4 g	ug/L	1.00	1.00	1.0

Jesse Morrill
Sullivan County BOCES
6 Weirk Avenue
Liberty, NY 12754

Job Number: 420-107444-1
Sdg Number: Cooke Elementary

Client Sample ID: 108-F2
Lab Sample ID: 420-107444-46

Date Sampled: 07/15/2016 0915
Date Received: 07/15/2016 1405
Client Matrix: Drinking Water

Analyte	Result/Qualifier	Unit	RL	RL	Dilution
Method: 200.8 Rev.5.4			Date Analyzed: 07/27/2016 1511		
Prep Method: 200			Date Prepared: 07/26/2016 0830		
Pb	2.85	ug/L	1.00	1.00	1.0

Jesse Morrill
Sullivan County BOCES
6 Weirk Avenue
Liberty, NY 12754

Job Number: 420-107444-1
Sdg Number: Cooke Elementary

Client Sample ID: KIT2-S1
Lab Sample ID: 420-107444-47

Date Sampled: 07/15/2016 0915
Date Received: 07/15/2016 1405
Client Matrix: Drinking Water

Analyte	Result/Qualifier	Unit	RL	RL	Dilution
Method: 200.8 Rev.5.4			Date Analyzed: 07/26/2016 1854		
Prep Method: 200			Date Prepared: 07/26/2016 0830		
Pb	1.00 U	ug/L	1.00	1.00	1.0

Jesse Morrill
Sullivan County BOCES
6 Weirk Avenue
Liberty, NY 12754

Job Number: 420-107444-1
Sdg Number: Cooke Elementary

Client Sample ID: KIT2-S2
Lab Sample ID: 420-107444-48

Date Sampled: 07/15/2016 0915
Date Received: 07/15/2016 1405
Client Matrix: Drinking Water

Analyte	Result/Qualifier	Unit	RL	RL	Dilution
Method: 200.8 Rev.5.4			Date Analyzed: 07/26/2016 1905		
Prep Method: 200			Date Prepared: 07/26/2016 0830		
Pb	1.00 U	ug/L	1.00	1.00	1.0

Jesse Morrill
Sullivan County BOCES
6 Weirk Avenue
Liberty, NY 12754

Job Number: 420-107444-1
Sdg Number: Cooke Elementary

Client Sample ID: 142-F1
Lab Sample ID: 420-107444-49

Date Sampled: 07/15/2016 0915
Date Received: 07/15/2016 1405
Client Matrix: Drinking Water

Analyte	Result/Qualifier	Unit	RL	RL	Dilution
Method: 200.8 Rev.5.4			Date Analyzed: 07/26/2016 1908		
Prep Method: 200			Date Prepared: 07/26/2016 0830		
Pb	1.48	ug/L	1.00	1.00	1.0

Jesse Morrill
Sullivan County BOCES
6 Weirk Avenue
Liberty, NY 12754

Job Number: 420-107444-1
Sdg Number: Cooke Elementary

Client Sample ID: 142-F2
Lab Sample ID: 420-107444-50

Date Sampled: 07/15/2016 0915
Date Received: 07/15/2016 1405
Client Matrix: Drinking Water

Analyte	Result/Qualifier	Unit	RL	RL	Dilution
Method: 200.8 Rev.5.4			Date Analyzed: 07/26/2016 1912		
Prep Method: 200			Date Prepared: 07/26/2016 0830		
Pb	1.38	ug/L	1.00	1.00	1.0

Jesse Morrill
Sullivan County BOCES
6 Weirk Avenue
Liberty, NY 12754

Job Number: 420-107444-1
Sdg Number: Cooke Elementary

Client Sample ID: 303-F1
Lab Sample ID: 420-107444-51

Date Sampled: 07/15/2016 0915
Date Received: 07/15/2016 1405
Client Matrix: Drinking Water

Analyte	Result/Qualifier	Unit	RL	RL	Dilution
Method: 200.8 Rev.5.4			Date Analyzed: 07/26/2016 1915		
Prep Method: 200			Date Prepared: 07/26/2016 0830		
Pb	1.00 U	ug/L	1.00	1.00	1.0

Jesse Morrill
Sullivan County BOCES
6 Weirk Avenue
Liberty, NY 12754

Job Number: 420-107444-1
Sdg Number: Cooke Elementary

Client Sample ID: 303-F2
Lab Sample ID: 420-107444-52

Date Sampled: 07/15/2016 0915
Date Received: 07/15/2016 1405
Client Matrix: Drinking Water

Analyte	Result/Qualifier	Unit	RL	RL	Dilution
Method: 200.8 Rev.5.4			Date Analyzed: 07/26/2016 1919		
Prep Method: 200			Date Prepared: 07/26/2016 0830		
Pb	1.00 U	ug/L	1.00	1.00	1.0

Jesse Morrill
Sullivan County BOCES
6 Weirk Avenue
Liberty, NY 12754

Job Number: 420-107444-1
Sdg Number: Cooke Elementary

Client Sample ID: 305-F1
Lab Sample ID: 420-107444-53

Date Sampled: 07/15/2016 0915
Date Received: 07/15/2016 1405
Client Matrix: Drinking Water

Analyte	Result/Qualifier	Unit	RL	RL	Dilution
Method: 200.8 Rev.5.4			Date Analyzed: 07/26/2016 1922		
Prep Method: 200			Date Prepared: 07/26/2016 0830		
Pb	3.35	ug/L	1.00	1.00	1.0

Jesse Morrill
Sullivan County BOCES
6 Weirk Avenue
Liberty, NY 12754

Job Number: 420-107444-1
Sdg Number: Cooke Elementary

Client Sample ID: 305-F2
Lab Sample ID: 420-107444-54

Date Sampled: 07/15/2016 0915
Date Received: 07/15/2016 1405
Client Matrix: Drinking Water

Analyte	Result/Qualifier	Unit	RL	RL	Dilution
Method: 200.8 Rev.5.4			Date Analyzed: 07/27/2016 2326		
Prep Method: 200			Date Prepared: 07/26/2016 0830		
Pb	1.00 U	ug/L	1.00	1.00	1.0

Jesse Morrill
Sullivan County BOCES
6 Weirk Avenue
Liberty, NY 12754

Job Number: 420-107444-1
Sdg Number: Cooke Elementary

Client Sample ID: 307-F1
Lab Sample ID: 420-107444-55

Date Sampled: 07/15/2016 0915
Date Received: 07/15/2016 1405
Client Matrix: Drinking Water

Analyte	Result/Qualifier	Unit	RL	RL	Dilution
Method: 200.8 Rev.5.4			Date Analyzed: 07/26/2016 1929		
Prep Method: 200			Date Prepared: 07/26/2016 0830		
Pb	1.00 U	ug/L	1.00	1.00	1.0

Jesse Morrill
Sullivan County BOCES
6 Weirk Avenue
Liberty, NY 12754

Job Number: 420-107444-1
Sdg Number: Cooke Elementary

Client Sample ID: 307-F2
Lab Sample ID: 420-107444-56

Date Sampled: 07/15/2016 0915
Date Received: 07/15/2016 1405
Client Matrix: Drinking Water

Analyte	Result/Qualifier	Unit	RL	RL	Dilution
Method: 200.8 Rev.5.4			Date Analyzed: 07/26/2016 1933		
Prep Method: 200			Date Prepared: 07/26/2016 0830		
Pb	1.00 U	ug/L	1.00	1.00	1.0

Jesse Morrill
Sullivan County BOCES
6 Weirk Avenue
Liberty, NY 12754

Job Number: 420-107444-1
Sdg Number: Cooke Elementary

Client Sample ID: 311-F1
Lab Sample ID: 420-107444-57

Date Sampled: 07/15/2016 0915
Date Received: 07/15/2016 1405
Client Matrix: Drinking Water

Analyte	Result/Qualifier	Unit	RL	RL	Dilution
Method: 200.8 Rev.5.4			Date Analyzed: 07/26/2016 1937		
Prep Method: 200			Date Prepared: 07/26/2016 0830		
Pb	1.00 U	ug/L	1.00	1.00	1.0

Jesse Morrill
Sullivan County BOCES
6 Weirk Avenue
Liberty, NY 12754

Job Number: 420-107444-1
Sdg Number: Cooke Elementary

Client Sample ID: 311-F2
Lab Sample ID: 420-107444-58

Date Sampled: 07/15/2016 0915
Date Received: 07/15/2016 1405
Client Matrix: Drinking Water

Analyte	Result/Qualifier	Unit	RL	RL	Dilution
Method: 200.8 Rev.5.4			Date Analyzed: 07/26/2016 1947		
Prep Method: 200			Date Prepared: 07/26/2016 0830		
Pb	1.00 U	ug/L	1.00	1.00	1.0

Jesse Morrill
Sullivan County BOCES
6 Weirk Avenue
Liberty, NY 12754

Job Number: 420-107444-1
Sdg Number: Cooke Elementary

Client Sample ID: 313-F1
Lab Sample ID: 420-107444-59

Date Sampled: 07/15/2016 0915
Date Received: 07/15/2016 1405
Client Matrix: Drinking Water

Analyte	Result/Qualifier	Unit	RL	RL	Dilution
Method: 200.8 Rev.5.4			Date Analyzed: 07/26/2016 1951		
Prep Method: 200			Date Prepared: 07/26/2016 0830		
Pb	1.00 U	ug/L	1.00	1.00	1.0

Jesse Morrill
Sullivan County BOCES
6 Weirk Avenue
Liberty, NY 12754

Job Number: 420-107444-1
Sdg Number: Cooke Elementary

Client Sample ID: 313-F2
Lab Sample ID: 420-107444-60

Date Sampled: 07/15/2016 0915
Date Received: 07/15/2016 1405
Client Matrix: Drinking Water

Analyte	Result/Qualifier	Unit	RL	RL	Dilution
Method: 200.8 Rev.5.4			Date Analyzed: 07/26/2016 1954		
Prep Method: 200			Date Prepared: 07/26/2016 0830		
Pb	1.00 U	ug/L	1.00	1.00	1.0

Jesse Morrill
Sullivan County BOCES
6 Weirk Avenue
Liberty, NY 12754

Job Number: 420-107444-1
Sdg Number: Cooke Elementary

Client Sample ID: 317-F1
Lab Sample ID: 420-107444-61

Date Sampled: 07/15/2016 0915
Date Received: 07/15/2016 1405
Client Matrix: Drinking Water

Analyte	Result/Qualifier	Unit	RL	RL	Dilution
Method: 200.8 Rev.5.4			Date Analyzed: 07/26/2016 1958		
Prep Method: 200			Date Prepared: 07/26/2016 0830		
Pb	1.00 U	ug/L	1.00	1.00	1.0

Jesse Morrill
Sullivan County BOCES
6 Weirk Avenue
Liberty, NY 12754

Job Number: 420-107444-1
Sdg Number: Cooke Elementary

Client Sample ID: 317-F2
Lab Sample ID: 420-107444-62

Date Sampled: 07/15/2016 0915
Date Received: 07/15/2016 1405
Client Matrix: Drinking Water

Analyte	Result/Qualifier	Unit	RL	RL	Dilution
Method: 200.8 Rev.5.4			Date Analyzed: 07/26/2016 2001		
Prep Method: 200			Date Prepared: 07/26/2016 0830		
Pb	1.00 U	ug/L	1.00	1.00	1.0

Jesse Morrill
Sullivan County BOCES
6 Weirk Avenue
Liberty, NY 12754

Job Number: 420-107444-1
Sdg Number: Cooke Elementary

Client Sample ID: 319-F1
Lab Sample ID: 420-107444-63

Date Sampled: 07/15/2016 0915
Date Received: 07/15/2016 1405
Client Matrix: Drinking Water

Analyte	Result/Qualifier	Unit	RL	RL	Dilution
Method: 200.8 Rev.5.4			Date Analyzed: 07/26/2016 2005		
Prep Method: 200			Date Prepared: 07/26/2016 0830		
Pb	1.00 U	ug/L	1.00	1.00	1.0

Jesse Morrill
Sullivan County BOCES
6 Weirk Avenue
Liberty, NY 12754

Job Number: 420-107444-1
Sdg Number: Cooke Elementary

Client Sample ID: 319-F2
Lab Sample ID: 420-107444-64

Date Sampled: 07/15/2016 0915
Date Received: 07/15/2016 1405
Client Matrix: Drinking Water

Analyte	Result/Qualifier	Unit	RL	RL	Dilution
Method: 200.8 Rev.5.4			Date Analyzed: 07/26/2016 2008		
Prep Method: 200			Date Prepared: 07/26/2016 0830		
Pb	1.00 U	ug/L	1.00	1.00	1.0

Jesse Morrill
Sullivan County BOCES
6 Weirk Avenue
Liberty, NY 12754

Job Number: 420-107444-1
Sdg Number: Cooke Elementary

Client Sample ID: 322-F1
Lab Sample ID: 420-107444-65

Date Sampled: 07/15/2016 0915
Date Received: 07/15/2016 1405
Client Matrix: Drinking Water

Analyte	Result/Qualifier	Unit	RL	RL	Dilution
Method: 200.8 Rev.5.4			Date Analyzed: 07/26/2016 2029		
Prep Method: 200			Date Prepared: 07/26/2016 0830		
Pb	1.00 U	ug/L	1.00	1.00	1.0

Jesse Morrill
Sullivan County BOCES
6 Weirk Avenue
Liberty, NY 12754

Job Number: 420-107444-1
Sdg Number: Cooke Elementary

Client Sample ID: 322-F2
Lab Sample ID: 420-107444-66

Date Sampled: 07/15/2016 0915
Date Received: 07/15/2016 1405
Client Matrix: Drinking Water

Analyte	Result/Qualifier	Unit	RL	RL	Dilution
Method: 200.8 Rev.5.4			Date Analyzed: 07/26/2016 2033		
Prep Method: 200			Date Prepared: 07/26/2016 0830		
Pb	1.00 U	ug/L	1.00	1.00	1.0

Jesse Morrill
Sullivan County BOCES
6 Weirk Avenue
Liberty, NY 12754

Job Number: 420-107444-1
Sdg Number: Cooke Elementary

Client Sample ID: 324-F1
Lab Sample ID: 420-107444-67

Date Sampled: 07/15/2016 0915
Date Received: 07/15/2016 1405
Client Matrix: Drinking Water

Analyte	Result/Qualifier	Unit	RL	RL	Dilution
Method: 200.8 Rev.5.4			Date Analyzed: 07/26/2016 2036		
Prep Method: 200			Date Prepared: 07/26/2016 0830		
Pb	1.00 U	ug/L	1.00	1.00	1.0

Jesse Morrill
Sullivan County BOCES
6 Weirk Avenue
Liberty, NY 12754

Job Number: 420-107444-1
Sdg Number: Cooke Elementary

Client Sample ID: 324-F2
Lab Sample ID: 420-107444-68

Date Sampled: 07/15/2016 0915
Date Received: 07/15/2016 1405
Client Matrix: Drinking Water

Analyte	Result/Qualifier	Unit	RL	RL	Dilution
Method: 200.8 Rev.5.4			Date Analyzed: 07/26/2016 2040		
Prep Method: 200			Date Prepared: 07/26/2016 0830		
Pb	1.00 U	ug/L	1.00	1.00	1.0

Jesse Morrill
Sullivan County BOCES
6 Weirk Avenue
Liberty, NY 12754

Job Number: 420-107444-1
Sdg Number: Cooke Elementary

Client Sample ID: 326-F1
Lab Sample ID: 420-107444-69

Date Sampled: 07/15/2016 0915
Date Received: 07/15/2016 1405
Client Matrix: Drinking Water

Analyte	Result/Qualifier	Unit	RL	RL	Dilution
Method: 200.8 Rev.5.4			Date Analyzed: 07/26/2016 2043		
Prep Method: 200			Date Prepared: 07/26/2016 0830		
Pb	1.00 U	ug/L	1.00	1.00	1.0

Jesse Morrill
Sullivan County BOCES
6 Weirk Avenue
Liberty, NY 12754

Job Number: 420-107444-1
Sdg Number: Cooke Elementary

Client Sample ID: 326-F2
Lab Sample ID: 420-107444-70

Date Sampled: 07/15/2016 0915
Date Received: 07/15/2016 1405
Client Matrix: Drinking Water

Analyte	Result/Qualifier	Unit	RL	RL	Dilution
Method: 200.8 Rev.5.4			Date Analyzed: 07/26/2016 2047		
Prep Method: 200			Date Prepared: 07/26/2016 0830		
Pb	1.00 U	ug/L	1.00	1.00	1.0

DATA REPORTING QUALIFIERS

Client: Sullivan County BOCES

Job Number:
Sdg Number: Cooke Elementary

Lab Section	Qualifier	Description
Metals		
	g	Result fails applicable NYS drinking water standards
	U	The analyte was analyzed for but not detected at or above the lowest stated limit.

Certification Information

Client: Sullivan County BOCES

Job Number:

Sdg Number: Cooke Elementary

The following analytes are Not Part of the ELAP scope of accreditation:

Sulfur, Tungsten, Silicon, Bicarbonate Alkalinity, 7 Day BOD 5210C, 28 Day BOD, Soluble BOD, Carbon Dioxide, carbonate Alkalinity, CBOD Soluble, Chlorine, Cyanide (WAD), Ferrous Iron, Ferric Iron, Total Nitrogen, Total Organic Nitrogen, Dissolved Oxygen, pH, Phenolphthalein Alkalinity, Solids (Fixed), Solids (Percent), Solids (Percent Moisture), Solids (Percent Volatile), Solids (Volatile Suspended), Temperature, TKN (Soluble), Total Inorganic Carbon, Volatile Acids as Acetic Acid, 2-Aminopyridine, 3-Picoline, 1-Methyl-2-pyrrolidinone, Aziridine, Dimethyl sulfoxide, Fluorobenzene, 1-Chlorohexane, Iron Bacteria, Salmonella, & Sulfur Reducing Bacteria.

The following analytes are Not Part of ELAP Potable Water scope of accreditation:

Cobalt (200.7, 200.8), Tin (200.7), Strontium (200.7), Gold (200.7), Platinum (200.7), Palladium (200.7), Titanium (200.7), Phosphorus (365.3), Nitrate-Nitrite (10-107-4-1C, 353.2), m-Xylene & p-Xylene (502.2, 524), Naphthalene (502.2), o-Xylene (502.2, 524), & Fecal Coliform (9222D).

The following analytes are Not Part of ELAP Solid and Hazardous Waste scope of accreditation:

Ammonia (SM 4500NH3G), Nitrate-Nitrite (353.2, 10-107-4-1C), TKN (351.2), Phosphorus (365.3), Total Cresols (8270), 1,2-Dichloro-1,1,2-trifluoroethane (8260), & Chlorodifluoromethane (8260).

The following analytes are Not Part of ELAP Non Potable Water scope of accreditation:

Dissolved Organic Carbon (5310C), Mecoprop (8151A), & MCPA (8151A).

The following analytes are Part of ELAP scope of accreditation but not for the noted methods:

alpha-Chlordane (608), Endrin Ketone (608), gamma-Chlordane (608), PCB-1262 (608), PCB-1268 (608), 1,2-Diphenylhydrazine (625), 2-MethylNaphthalene (625), 3-Methylphenol (625), 4-Nitroaniline (625), 1,1,1,2-Tetrachloroethane (624,601), 1,1,2-Trichloro-1,2,2-trifluoroethane (601,624), 1,2,3-Trichlorobenzene (624, 601), 1,2,3-Trichloropropane (624), 1,2,4-Trichlorobenzene (601,624), 1,2,4-trimethylbenzene (624), 1,2-Dichloro-3-Chloropropane (601, 624), 1,2-Dichloro-1,1,2-trifluoroethane (601, 624), 1,3,5-Trimethylbenzene (624), 1,3-Dichloropropane (624), 2,2-dichloropropane (601,624), 2-chlorotoluene (601,624), 2-hexanone (624), 4-Chlorotoluene (601,624), 4-Isopropyltoluene (624), Acetonitrile (624), Benzyl Chloride (624, 8021), Bromobenzene (601,624), Carbon disulfide (624), Bromochloromethane (624), Dibromomethane (624), 1,2-Dibromoethane (624), Hexachlorobutadiene (624), Isopropylbenzene (624), 2-Butanone (Methyl Ethyl Ketone) (624), 4-methyl-2-pentanone (624), MTBE (602), m-Xylene & p-Xylene (8021), Naphthalene (602,624), n-Butylbenzene (624), n-Propylbenzene (624), sec-Butylbenzene (624), tert-Butylbenzene (624), trans-1,4-Dichloro-2-butene (624), & Tetrahydrofuran (8260, 624).

Definitions and Glossary

Client: Sullivan County BOCES

Job Number:

Sdg Number: Cooke Elementary

<u>Abbreviation</u>	<u>These commonly used abbreviations may or may not be present in this report.</u>
%R	Percent Recovery
DL, RA, RE	Indicates a Dilution, Reanalysis or Reextraction.
EPA	United States Environmental Protection Agency
MDL	Method Detection Limit - an estimate of the minimum amount of a substance that an analytical process can reliably detect. A MDL is analyte- and matrix-specific and may be laboratory-dependent.
ND	Not detected at the reporting limit (or MDL if shown).
QC	Quality Control
RL	Reporting Limit - the minimum levels, concentrations, or quantities of a target variable (e.g., target analyte) that can be reported with a specified degree of confidence.
RPD	Relative Percent Difference - a measure of the relative difference between two points.



**EnviroTest
Laboratories, Inc.**

CHAIN OF CUSTODY

315 Fullerton Avenue
Newburgh, NY 12550
TEL (845) 562-0890
FAX (845) 562-0841

CUSTOMER: SCBOCES
ADDRESS: 6 Wick Ave.
CITY/STATE: Liberty NY 13754
ZIP: 13754
CONTACT: Jesse Morrill PHONE: 845-549-0622
PROJECT LOCATION: Cooke Elementary
PRJ NUMBER/P.O.#: _____

REPORT TYPE

STANDARD ISRA NJ REG NYASP A B OTHER

TURNAROUND

NORMAL QUICK VERBAL

MATRIX: DW=DRINKING WATER S=SOIL O=OIL WW=WASTE WATER
SL=SLUDGE GW=GROUND WATER

Sample #	DATE	TIME	SAMPLING	COMP (Y/N)	GRAB (Y/N)	MATRIX	Client I.D.	Total # of containers	40ml Glass HCL	1liter Glass HCL	250ml Amber H2SO4	1liter Amber Plain	250ml Plastic HNO3	250ml Plastic NaOH	1liter Plastic	1liter Plastic H2SO4	250ml Plastic	125ml Plastic Sterile	8oz Glass	2oz Glass	250ml Pl. NaOH/ZnAcc	REPORT # (Lab Use Only)	NOTE: SAMPLE TEMPERATURE UPON RECEIPT MUST BE 4C +/- 2C.	SAMPLE TEMP. <u>21.3</u> °C	SAMPLE RECD. ON ICE <input type="checkbox"/> Y <input type="checkbox"/> N	pH CHECK <input type="checkbox"/> Y <input type="checkbox"/> N	CHLORINE RESIDUAL <input type="checkbox"/> Y <input type="checkbox"/> N	NY PUBLIC WATER SUPPLIES	ANALYSIS REQUESTED

SAMPLES SUBMITTED FOR ANALYSIS WILL BE SUBJECT TO THE ENVIROTEST TERMS AND CONDITIONS OF SALE (SHORT FORM) UNLESS ALTERNATE TERMS ARE AGREED IN WRITING.

RELINQUISHED BY: Jesse Morrill COMPANY: SCBOCES DATE: 7/15/16 TIME: 2:05 RECEIVED BY: _____ COMPANY: _____ DATE: _____ TIME: _____
 SAMPLED BY: Jesse Morrill COMPANY: SCBOCES DATE: 7/15/16 TIME: 0915 RECEIVED BY: R. [Signature] COMPANY: ETL DATE: 7/15/16 TIME: 1405
 RELINQUISHED BY: _____ COMPANY: _____ DATE: _____ TIME: _____ RECEIVED BY: _____ COMPANY: _____ DATE: _____ TIME: _____

COMMENTS

see attached

167444

	Sample #	Date	Time	Matrix	Client ID	250 ml HNO3	Analysis Requested
1	201-F1	7/15/16	9:15				
2	201-F2						
3	203-F1						
4	203-F2						
5	205-F1						
6	205-F2						
7	200-F1						
8	200-F2						
9	202-F1						
10	202-F2						
	204-F1						
	204-F2						
11	207-F1						
12	207-F2					very low flow	
	209-F1						
	209-F2						
13	211-F1					low flow	
14	211-F2						
15	213-F1						
16	213-F2						
17	215-F1						
18	215-F2						
19	206-F1					low flow	
20	206-F2						
21	208-F1						
22	208-F2						
23	210-F1						
24	210-F2						
25	113-F1						
26	113-F2						
27	111-F1						
28	111-F2						
29	109-F1						
30	109-F2						
31	107-F1						
32	107-F2						
33	103-F1						
34	103-F2						
35	101-F1					very low flow	
36	101-F2						
37	100-F1						
38	100-F2						
39	102-F1						
40	102-F2						

2/4

107444

	Sample #	Date	Time	Matrix	Client ID	250 ml HNO3	Analysis Requested
41	104-F1						
42	104-F2						
43	106-F1						
44	106-F2						
45	108-F1						
46	108-F2						
	KIT1-S1						
	KIT1-S2						
47	KIT2-S1						
48	KIT2-S2						
49	142-F1						
50	142-F2						
51	303-F1						
52	303-F2						
53	305-F1						
54	305-F2						
55	307-F1						
56	307-F2						
57	311-F1						
58	311-F2						
59	313-F1						
60	313-F2						
61	317-F1						
62	317-F2						
63	319-F1						
64	319-F2						
	321-F1						
	321-F2						
	323-F1						
	323-F2						
	325-F1						
	325-F2						
65	322-F1						
66	322-F2						
67	324-F1						
68	324-F2						
69	326-F1						
70	326-F2		11:40				

very low-flow

3/4

44701

Cooke Elementary School

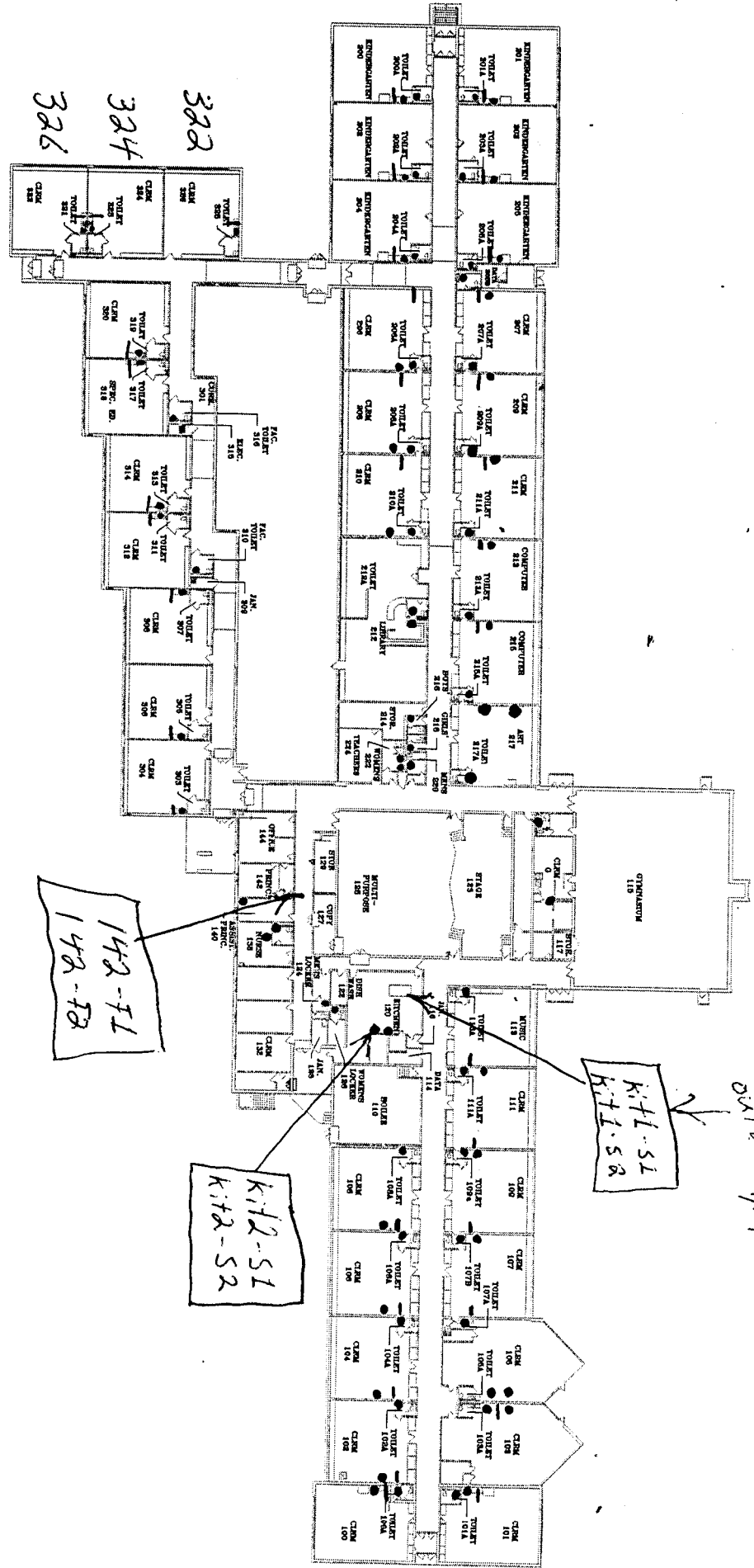

out of service 4/15/16

water fountains
sinks

142-71
142-78

KIT-51
KIT-52

KIT-51
KIT-52

Friday

4/4

LOGIN SAMPLE RECEIPT CHECK LIST

Client: Sullivan County BOCES

Job Number: 420-107444-1
SDG Number: Cooke Elementary

Login Number: 107444

Question	T/F/NA	Comment
Samples were collected by ETL employee as per SOP-SAM-1	NA	
The cooler's custody seal, if present, is intact.	NA	
The cooler or samples do not appear to have been compromised or tampered with.	True	
Samples were received on ice.	True	
Cooler Temperature is recorded.	True	24.7
Cooler Temp. is within method specified range.(0-6 C PW, 0-8 C NPW, or BAC <10 C	True	
If false, was sample received on ice within 6 hours of collection.	NA	
Based on above criteria cooler temperature is acceptable.	True	
COC is present.	True	
COC is filled out in ink and legible.	True	
COC is filled out with all pertinent information.	True	
There are no discrepancies between the sample IDs on the containers and the COC.	True	
Samples are received within Holding Time.	True	
Sample containers have legible labels.	True	
Containers are not broken or leaking.	True	
Sample collection date/times are provided.	True	
Appropriate sample containers are used.	True	
Sample bottles are completely filled.	True	
There is sufficient vol. for all requested analyses, incl. any requested MS/MSDs	True	
VOA sample vials do not have headspace or bubble is <6mm (1/4") in diameter.	NA	
If necessary, staff have been informed of any short hold time or quick TAT needs	True	
Multiphasic samples are not present.	True	
Samples do not require splitting or compositing.	True	